

The Point of Care Foundation Schwartz Round's feedback - 6 monthly review form

This spreadsheet automatically calculates percentages from the data that you enter. Please complete all boxes that say 'required' and which are coloured blue.

Complete one spreadsheet for each Round using the tabs at the bottom. A summary of all Rounds will automatically be calculated in the Summary tab at the end.

There are also space for you to add additional comments.

The last tab will auto generate a report you can print off to show your organisation (please note, when printing, press fit to one page). This completed spreadsheet should be sent to the Point of Care Foundation once you have 6 Rounds worth of data. You will be sent a reminder email if we have not received this from your site. Please get in contact with us if you have any difficulty completing the form.

Please send your document to info@pocf.org.uk

Round 1 feedback

Number in attendance must be added in order for the calculations to be made.

Data entered represents actual numbers - for example if 30 forms were collected and on 3 of these, the 'completely disagree' column was ticked for one particular response then enter '3' in this column. On pressing return, the adjacent white box will automatically show 10%. Add '0' if nobody has ticked a box. Please don't leave any 'required' / blue boxes blank

Organisation	New Cross Hospital	
Date	22-Sep-16	
Title of Round	The Patient I'll Never Forget	
Number in attendance	52	Number of forms returned 20

	Completely disagree		Disagree somewhat		Neither agree nor disagree		Agree somewhat		Completely agree	
The stories presented by the panel were relevant to my daily work.	0	0%	0	0%	1	5%	2	10%	17	85%
I gained knowledge that will help me to care for patients	0	0%	0	0%	1	5%	4	20%	15	75%
Today's Round will help me work better with my colleagues.	0	0%	0	0%	3	15%	2	10%	15	75%
The group discussion was helpful to me.	0	0%	0	0%	0	0%	3	15%	17	85%
The group discussion was well facilitated.	0	0%	0	0%	0	0%	4	20%	16	80%
I have gained insight into how others care for patients.	0	0%	0	0%	1	5%	2	10%	17	85%
I plan to attend Schwartz Centre Rounds again.	0	0%	0	0%	2	10%	3	15%	15	75%
I would recommend Schwartz Centre Rounds to colleagues.	0	0%	0	0%	1	5%	1	5%	18	90%

	Poor		Fair		Good		Excellent		Exceptional	
Please rate today's Schwartz Round	0	0%	0	0%	4	20%	10	50%	6	30%

Professional affiliation (only 8 completed this section)	Medical & Dental		Student		Untrained Nurse		Trained Nurse		Ancillary	
	1	5%	0	0%	0	0%	2	10%	0	0%
	S&P		Admin & Clerical		AHP		Senior Manager/Executive		Technician/Healthcare Scientist	
	0	0%	0	0%	0	0%	0	0%	0	0%
	Maintenance		Non Executive		Other					
0	0%	0	0%	1	5%	Other (please state)				
Occupational Therapist										

How many Rounds have you attended before? (only 8 completed this section)	0		1-5		5+	
	20	100%	0	0%	0	0%

First Schwartz Round

Please add your comments and feedback on today's Schwartz Centre Round (optional)	
Excellent, lovely to hear personal experiences as helps me to feel part of a team, closer to colleagues	
Very enjoyable and provides much thought for reflection	
insightful and informative to professional roles	
Excellent - Well Done!!	
Very interesting and thought provoking	

Round 2 feedback

Number in attendance must be added in order for the calculations to be made.

Data entered represents actual numbers - for example if 30 forms were collected and on 3 of these, the 'completely disagree' column was ticked for one particular response then enter '3' in this column. On pressing return, the adjacent white box will automatically show 10%. Add '0' if nobody has ticked a box. Please don't leave any 'required' / blue boxes blank

Organisation	New Cross Hospital		
Date	11/10/2016		
Title of Round	Surviving the learning curve		
Number in attendance	24	Number of forms returned	16

	Completely disagree		Disagree somewhat		Neither agree nor disagree		Agree somewhat		Completely agree	
The stories presented by the panel were relevant to my daily work.	0	0%	0	0%	0	0%	3	19%	13	81%
I gained knowledge that will help me to care for patients	0	0%	0	0%	5	31%	4	25%	7	44%
Today's Round will help me work better with my colleagues.	0	0%	0	0%	1	6%	5	31%	10	63%
The group discussion was helpful to me.	0	0%	0	0%	2	13%	4	25%	10	63%
The group discussion was well facilitated.	0	0%	0	0%	1	6%	7	44%	8	50%
I have gained insight into how others care for patients.	0	0%	0	0%	2	13%	3	19%	11	69%
I plan to attend Schwartz Center Rounds again.	0	0%	0	0%	0	0%	5	31%	11	69%
I would recommend Schwartz Center Rounds to colleagues.	0	0%	0	0%	0	0%	5	31%	11	69%

Please rate today's Schwartz Round	Poor		Fair		Good		Excellent		Exceptional	
		0	0%	0	0%	4	25%	10	63%	2

Professional affiliation	Medical & Dental		Student		Untrained Nurse		Trained Nurse		Ancillary		
		4	25%	5	31%	0	0%	3	19%	0	0%
	S&P	Admin & Clerical		AHP		Senior Manager/Executive		Technician/Healthcare Scientist			
		0	0%	2	13%	2	13%	0	0%	0	0%
	Maintenance	Non Executive		Other							
	0	0%	0	0%	0	0%					
Other (please state)											

How many Rounds have you attended before?	0		1-5		5+	
		8	50%	8	50%	0

Please add your comments and feedback on today's Schwartz Centre Round (optional)
Very insightful - thank you!
Very useful for when we become doctors!
Has outlined issues I felt very worried about and has improved my confidence
No email reminder of event - may be particularly important in view of differing days
Hijacked slightly by problem solving
Too medical
Nice to share experiences
As a student nurse I could relate to some of the issues raised by student doctors.
I think something should be organised for students and newly qualified nurses
Great Talk
Informal so easier to be part of
Came out feeling positive
Cant wait for more

Round 3 feedback

Number in attendance must be added in order for the calculations to be made.

Data entered represents actual numbers - for example if 30 forms were collected and on 3 of these, the 'completely disagree' column was ticked for one particular response then enter '3' in this column. On pressing return, the adjacent white box will automatically show 10%. Add '0' if nobody has ticked a box. Please don't leave any 'required' / blue boxes blank

Organisation	The Royal Wolverhampton NHS Trust		
Date	09-Nov-16		
Title of Round	An Unfinished Journey		
Number in attendance	39	Number of forms returned	30

	Completely disagree		Disagree somewhat		Neither agree nor disagree		Agree somewhat		Completely agree	
The stories presented by the panel were relevant to my daily work.	0	0%	0	0%	1	3%	17	57%	11	37%
I gained knowledge that will help me to care for patients	0	0%	3	10%	4	13%	14	47%	7	23%
Today's Round will help me work better with my colleagues.	0	0%	3	10%	3	10%	13	43%	10	33%
The group discussion was helpful to me.	0	0%	1	3%	2	7%	10	33%	16	53%
The group discussion was well facilitated.	0	0%	0	0%	1	3%	10	33%	18	60%
I have gained insight into how others care for patients.	0	0%	1	3%	2	7%	8	27%	18	60%
I plan to attend Schwartz Center Rounds again.	0	0%	0	0%	2	7%	5	17%	22	73%
I would recommend Schwartz Center Rounds to colleagues.	0	0%	0	0%	1	3%	5	17%	23	77%

Please rate today's Schwartz Round	Poor		Fair		Good		Excellent		Exceptional	
	0	0%	0	0%	8	27%	18	60%	2	7%

Professional affiliation	Medical & Dental		Student		Untrained Nurse		Trained Nurse		Ancillary	
	8	27%	1	3%	2	7%	8	27%	0	0%
	S&P		Admin & Clerical		AHP		Senior Manager/Executive		Technician/Healthcare Scientist	
	0	0%	0	0%	5	17%	3	10%	2	7%
	Maintenance		Non Executive		Other					
	0	0%	0	0%	1	3%				
Other (please state)										
Palliative Care										

How many Rounds have you attended before?	0		1-5		5+	
	20	67%	9	30%	Required	#VALUE!

Please add your comments and feedback on today's Schwartz Centre Round (optional)
It's a really good attempt.
Excellent presented, very relevant to my area of work. Great to hear such compassion and dedication from everyone.
Insightful and striking and quite emotional.
Very helpful and informative. Plenty of time for questions and answers.
Very well run given it is inevitably complex material and relatively new to RWT culture.
Can see the value in shared experience, I struggled with the lack of resolution or problem solving. Need to emphasise 'rules' of turning off phones - one colleague was scrolling texts and photos during the session.
Relaxed and open environment and very loving and caring atmosphere. It is really good to reflect and listen to other peoples' journeys and experiences.
Recent experiences made it difficult for me to actively contribute to discussion today but listening in did help as could relate to some of the discussion.
It was a very useful session particularly hearing about other HCA's experience of patient death particularly coming from the Palliative Care team. Maybe a good topic for the future could be "Sudden or Unexpected Death"?
I feel that introduction to purpose of these rounds in more detail would help to improve quality and focus on the objectives/outcome.
Good frank open discussion. Good participation from audience.

Round 4 feedback

Number in attendance must be added in order for the calculations to be made.

Data entered represents actual numbers - for example if 30 forms were collected and on 3 of these, the 'completely disagree' column was ticked for one particular response then enter '3' in this column. On pressing return, the adjacent white box will automatically show 10%. Add '0' if nobody has ticked a box. Please don't leave any 'required' / blue boxes blank

Organisation	The Royal Wolverhampton NHS Trust								
Date	06-Dec-16								
Title of Round	Breaking the Rules								
Number in attendance	22				Number of forms returned				19

	Completely disagree		Disagree somewhat		Neither agree nor disagree		Agree somewhat		Completely agree	
The stories presented by the panel were relevant to my daily work.	0	0%	1	5%	2	11%	5	26%	11	58%
I gained knowledge that will help me to care for patients	0	0%	0	0%	2	11%	8	42%	9	47%
Today's Round will help me work better with my colleagues.	0	0%	0	0%	1	5%	3	16%	15	79%
The group discussion was helpful to me.	0	0%	0	0%	0	0%	1	5%	18	95%
The group discussion was well facilitated.	0	0%	0	0%	0	0%	2	11%	17	89%
I have gained insight into how others care for patients.	0	0%	0	0%	0	0%	1	5%	18	95%
I plan to attend Schwartz Center Rounds again.	0	0%	0	0%	0	0%	1	5%	18	95%
I would recommend Schwartz Center Rounds to colleagues.	0	0%	0	0%	0	0%	0	0%	19	100%

Please rate today's Schwartz Round	Poor		Fair		Good		Excellent		Exceptional	
	0	0%	0	0%	2	11%	9	47%	8	42%

Professional affiliation	Medical & Dental		Student		Untrained Nurse		Trained Nurse		Ancillary	
	7	37%	0	0%	0	0%	4	21%	0	0%
	S&P		Admin & Clerical		AHP		Senior Manager/Executive		Technician/Healthcare Scientist	
	0	0%	1	5%	1	5%	5	26%	0	0%
	Maintenance		Non Executive		Other					
	0	0%	0	0%	1	5%				
Other (please state)										
Midwife										

How many Rounds have you attended before?	0		1-5		5+	
	5	26%	14	74%	0	0%

Please add your comments and feedback on today's Schwartz Centre Round (optional)	
I think its good to know that as an organisation we are doing excellent things	
Brilliant panel	
Great to see the involvement of junior staff (FY1) in the panel, her experience will make her a better and caring doctor	
Tear jerking and fascinating	
Very worthwhile forum	
Have enjoyed the opportunity to reflect and discuss the emotional side of the job	
Both stories presented and group interaction emotional and thought provoking	
The role of swan	
I think it is helpful to shift the days and times of the round so that everyone has the opportunity to attend. There is only one lunchtime a week where my timetable enables me to attend	

Round 5 feedback

Number in attendance must be added in order for the calculations to be made.

Data entered represents actual numbers - for example if 30 forms were collected and on 3 of these, the 'completely disagree' column was ticked for one particular response then enter '3' in this column. On pressing return, the adjacent white box will automatically show 10%. Add '0' if nobody has ticked a box. Please don't leave any 'required' / blue boxes blank

Organisation	The Royal Wolverhampton NHS Trust			
Date	21-Feb-17			
Title of Round	Caught in the Middle			
Number in attendance	25	Number of forms returned		20

	Completely disagree		Disagree somewhat		Neither agree nor disagree		Agree somewhat		Completely agree	
The stories presented by the panel were relevant to my daily work.	0	0%	0	0%	2	10%	4	20%	14	70%
I gained knowledge that will help me to care for patients	0	0%	0	0%	5	25%	4	20%	11	55%
Today's Round will help me work better with my colleagues.	0	0%	0	0%	1	5%	4	20%	15	75%
The group discussion was helpful to me.	0	0%	0	0%	0	0%	4	20%	16	80%
The group discussion was well facilitated.	0	0%	0	0%	0	0%	2	10%	18	90%
I have gained insight into how others care for patients.	0	0%	0	0%	1	5%	4	20%	15	75%
I plan to attend Schwartz Center Rounds again.	0	0%	0	0%	0	0%	1	5%	19	95%
I would recommend Schwartz Center Rounds to colleagues.	0	0%	0	0%	0	0%	1	5%	19	95%

Please rate today's Schwartz Round	Poor		Fair		Good		Excellent		Exceptional	
	0	0%	0	0%	2	10%	10	50%	7	35%

Professional affiliation	Medical & Dental		Student		Untrained Nurse		Trained Nurse		Ancillary	
	6	30%	0	0%	0	0%	2	10%	0	0%
	S&P		Admin & Clerical		AHP		Senior Manager/Executive		Technician/Healthcare Scientist	
	0	0%	3	15%	6	30%	2	10%	0	0%
	Maintenance		Non Executive		Other		Chaplaincy			
	0	0%	0	0%	1	5%				
Other (please state)										
Midwife										

How many Rounds have you attended before?	0		1-5		5+	
	7	35%	9	45%	1	5%

Please add your comments and feedback on today's Schwartz Centre Round (optional)
Interesting
Thought provoking
Gave me time to think about listening, challenging and changing things in my work
Brilliant!! Very supportive environment supported by other colleagues well
Multidisciplinary
Really useful SR today.
Very insightful
I think it would be helpful for these sessions to be held at different times and different locations to allow as many people as possible to attend
Relevant, time to share own experiences
Excellent again to hear other colleagues in this forum
Honest open conversation - refreshing - multi professional values (Trust /Respect for Roles/Understanding)
Very comfortable environment to share experiences
Very useful taking time to reflect on experiences
Well done Louise. You are a star

Round 6 feedback

Number in attendance must be added in order for the calculations to be made.

Data entered represents actual numbers - for example if 30 forms were collected and on 3 of these, the 'completely disagree' column was ticked for one particular response then enter '3' in this column. On pressing return, the adjacent white box will automatically show 10%. Add '0' if nobody has ticked a box. Please don't leave any 'required' / blue boxes blank

Organisation	The Royal Wolverhampton NHS Trust									
Date	29-Mar-17									
Title of Round	Withholding / Withdrawing Oxygen/ Treatment from Patients									
Number in attendance	35					Number of forms returned 24				

	Completely disagree		Disagree somewhat		Neither agree nor disagree		Agree somewhat		Completely agree	
The stories presented by the panel were relevant to my daily work.	0	0%	0	0%	4	17%	10	42%	10	42%
I gained knowledge that will help me to care for patients	0	0%	0	0%	3	13%	14	58%	7	29%
Today's Round will help me work better with my colleagues.	0	0%	0	0%	6	25%	10	42%	8	33%
The group discussion was helpful to me.	0	0%	0	0%	0	0%	10	42%	14	58%
The group discussion was well facilitated.	0	0%	0	0%	0	0%	10	42%	14	58%
I have gained insight into how others care for patients.	0	0%	0	0%	1	4%	6	25%	17	71%
I plan to attend Schwartz Center Rounds again.	0	0%	0	0%	1	4%	4	17%	18	75%
I would recommend Schwartz Center Rounds to colleagues.	0	0%	0	0%	0	0%	4	17%	19	79%

Please rate today's Schwartz Round	Poor		Fair		Good		Excellent		Exceptional	
	0	0%	1	4%	7	29%	11	46%	4	17%

Professional affiliation	Medical & Dental		Student		Untrained Nurse		Trained Nurse		Ancillary	
	10	42%	0	0%	0	0%	1	4%	0	0%
	S&P		Admin & Clerical		AHP		Senior Manager/Executive		Technician/Healthcare Scientist	
	0	0%	2	8%	6	25%	0	0%	0	0%
	Maintenance		Non Executive		Other					
0	0%	0	0%	5	21%					
Other (please state)										
Chaplaincy, Assistant										

How many Rounds have you attended before?	0		1-5		5+	
	11	46%	10	42%	13	54%

Please add your comments and feedback on today's Schwartz Centre Round (optional)
Really useful - as a student it is good to know that others more experienced have similar thoughts/feelings/concerns - Thank You
Useful insights
Thank you
Very interesting and great to hear discussions on this big issue
Relevant to my post as we assess home environment to ensure safe discharge

This is the summary sheet. Please only complete the purple fields. All other data will be added automatically from the individual Rounds sheets.

Organisation	New Cross Hospital	Number of Rounds held in the last 6 Months	6
Average number in attendance over the last 6 Rounds	33	Actual number in attendance over the last 6 Rounds	197
Actual number of forms returned over the last 6 Rounds	129	Percentage of forms returned over the last 6 Rounds	65%

	Completely disagree		Disagree somewhat		Neither agree nor disagree		Agree somewhat		Completely agree	
The stories presented by the panel were relevant to my daily work.	0	0%	1	1%	10	8%	41	32%	76	59%
I gained knowledge that will help me to care for patients	0	0%	3	2%	20	16%	48	37%	56	43%
Today's Round will help me work better with my colleagues.	0	0%	3	2%	15	12%	37	29%	73	57%
The group discussion was helpful to me.	0	0%	1	1%	4	3%	32	25%	91	71%
The group discussion was well facilitated.	0	0%	0	0%	2	2%	35	27%	91	71%
I have gained insight into how others care for patients.	0	0%	1	1%	7	5%	24	19%	96	74%
I plan to attend Schwartz Center Rounds again.	0	0%	0	0%	5	4%	19	15%	103	80%
I would recommend Schwartz Center Rounds to colleagues.	0	0%	0	0%	2	2%	16	12%	109	84%

Please rate today's Schwartz Round	Poor		Fair		Good		Excellent		Exceptional	
	0	0%	1	1%	27	21%	68	53%	29	22%

Professional affiliation	Medical & Dental		Student		Untrained Nurse		Trained Nurse		Ancillary	
	36	28%	6	5%	2	2%	20	16%	0	0%
S&P		Admin & Clerical		AHP		Senior Manager/Executive		Technician/Healthcare Scientist		
0	0%	8	6%	20	16%	10	8%	2	2%	
Maintenance		Non Executive		Other						
0	0%	0	0%	9	7%					
Other (please state)										
Occupational Therapist, Palliative Care, Midwife, Chaplaincy, Assistant										

How many Rounds have you attended before?	None		1-5		5+	
	71	55%	50	39%	14	11%

Comments and feedback from participants at Rounds over the last six months
Excellent, lovely to hear personal experiences as helps me to feel part of a team, closer to colleagues
Very enjoyable and provides much thought for reflection
insightful and informative to professional roles
Excellent - Well Done!!
Very interesting and thought provoking
Very insightful - thank you!
Very useful for when we become doctors!
Has outlined issues I felt very worried about and has improved my confidence
No email reminder of event - may be particularly important in view of differing days
Hijacked slightly by problem solving
Too medical
Nice to share experiences
As a student nurse I could relate to some of the issues raised by student doctors.
I think something should be organised for students and newly qualified nurses
Great Talk
Informal so easier to be part of
Came out feeling positive
Can't wait for more
It's a really good attempt.
Excellent presented, very relevant to my area of work. Great to hear such compassion and dedication from everyone.
Insightful and striking and quite emotional.
Very helpful and informative. Plenty of time for questions and answers.
Very well run given it is inevitably complex material and relatively new to RWT culture.
Can see the value in shared experience, I struggled with the lack of resolution or problem solving. Need to emphasise 'rules' of turning off phones - one colleague was scrolling texts and photos during the session.
Relaxed and open environment and very loving and caring atmosphere. It is really good to reflect and listen to other peoples' journeys and experiences.
Recent experiences made it difficult for me to actively contribute to discussion today but listening in did help as could relate to some of the discussion.
It was a very useful session particularly hearing about other HCA's experience of patient death particularly coming from the Palliative Care team. Maybe a good topic for the future could be "Sudden or Unexpected Death"?
I feel that introduction to purpose of these rounds in more detail would help to improve quality and focus on the objectives/outcome.
Good frank open discussion. Good participation from audience.
I think its good to know that as an organisation we are doing excellent things
Brilliant panel
Great to see the involvement of junior staff (FY1) in the panel, her experience will make her a better and caring doctor
Tear jerking and fascinating
Very worthwhile forum
Have enjoyed the opportunity to reflect and discuss the emotional side of the job
Both stories presented and group interaction emotional and thought provoking
The role of swan
I think it is helpful to shift the days and times of the round so that everyone has the opportunity to attend. There is only one lunchtime a week where my timetable enables me to attend
Interesting
Thought provoking
Gave me time to think about listening, challenging and changing things in my work
Brilliant!! Very supportive environment supported by other colleagues well
Multidisciplinary
Really useful SR today.
Very insightful
I think it would be helpful for these sessions to be held at different times and different locations to allow as many people as possible to attend
Relevant, time to share own experiences
Excellent again to hear other colleagues in this forum
Honest open conversation - refreshing - multi professional values (Trust/Respect for Roles/Understanding)
Very comfortable environment to share experiences
Very useful taking time to reflect on experiences
Well done Louise. You are a star
Really useful - as a student it is good to know that others more experienced have similar thoughts/feelings/concerns - Thank You
Useful insights
Thank you
Very interesting and great to hear discussions on this big issue
Relevant to my post as we assess home environment to ensure safe discharge

Don't enter any data manually into this sheet - it will auto generate once you start filling in the rest of the spreadsheet. Please make sure you fill in the Required purple fields on the summary page.

Schwartz Round-Up: New Cross Hospital

This report is a six month summary of feedback from staff attending the Rounds.

The total number of attendees over these Rounds was 197 The percentage of feedback forms returned was 65%

These Rounds ran in the months of 22/09/2016 11/10/2016 09/11/2016
06/12/2016 21/02/2017 29/03/2017

The number of Rounds run within this time was 6
The topics of these Rounds were
1 The Patient I'll Never Forget 2 Surviving the learning curve 3 An Unfinished Journey
4 Breaking the Rules 5 Caught in the Middle 6 Withholding / Withdrawing

The breakdown of professional afflications over these Rounds

Medical & Dental 28%	AHP 16%
Student 5%	Senior Manager/Executive 8%
Untrained Nurse 2%	hnician/Healthcare Scientist 2%
Trained Nurse 16%	Maintenance 0%
Ancillary 0%	Non Executive 0%
S&P 0%	Other 7%
Admin & Clerical 6%	Occupational Therapist, Palliative Care, Midwife, Chaplaincy, Assistant

The stories presented by the panel were relevant to my daily work.

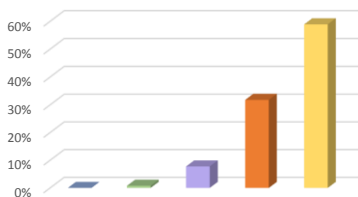

I gained knowledge that will help me to care for patients

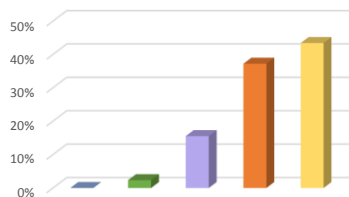

Today's Round will help me work better with my colleagues.

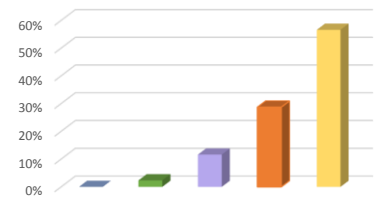

The group discussion was helpful to me.

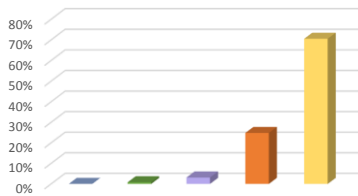

The group discussion was well facilitated.

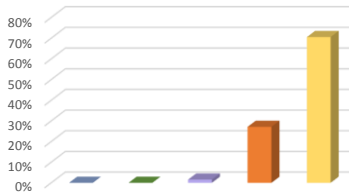

I have gained insight into how others care for patients.

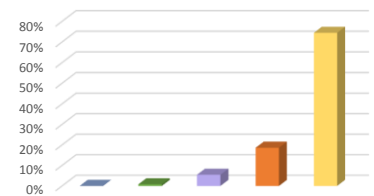

I plan to attend Schwartz Center Rounds again.

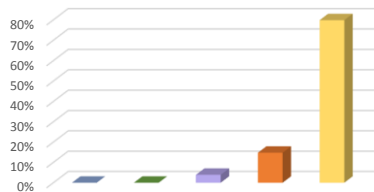

I would recommend Schwartz Center Rounds to colleagues.

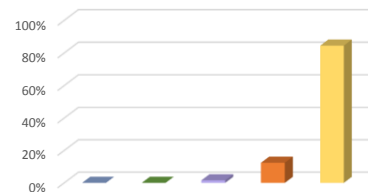

■ Completely disagree
 ■ Disagree somewhat
 ■ Neither agree nor disagree
 ■ Agree somewhat
 ■ Completely agree

Quotes taken from the feedback forms

Excellent, lovely to hear personal experiences as helps me to feel part of a team, closer to colleagues
 Very enjoyable and provides much thought for reflection
 insightful and informative to professional roles
 Excellent - Well Done!!
 Very interesting and thought provoking
 Very insightful - thank you!
 Very useful for when we become doctors!
 Has outlined issues I felt very worried about and has improved my confidence
 No email reminder of event - may be particularly important in view of differing days
 Hijacked slightly by problem solving
 Too medical
 Nice to share experiences
 As a student nurse I could relate to some of the issues raised by student doctors.
 I think something should be organised for students and newly qualified nurses
 Great Talk

Informal so easier to be part of
Came out feeling positive
Cant wait for more
It's a really good attempt.
Excellent presented, very relevant to my area of work. Great to hear such compassion and dedication from everyone.
Insightful and striking and quite emotional.
Very helpful and informative. Plenty of time for questions and answers.
Very well run given it is inevitably complex material and relatively new to RWT culture.
Can see the value in shared experience, I struggled with the lack of resolution or problem solving. Need to emphasise 'rules' of turning off phones - one colleague was scrolling texts and photos during the session.
Relaxed and open environment and very loving and caring atmosphere. It is really good to reflect and listen to other peoples' journeys and experiences.
Recent experiences made it difficult for me to actively contribute to discussion today but listening in did help as could relate to some of the discussion.
It was a very useful session particularly hearing about other HCA's experience of patient death particularly coming from the Palliative Care team. Maybe a good topic for the future could be "Sudden or Unexpected Death"?
I feel that introduction to purpose of these rounds in more detail would help to improve quality and focus on the objectives/outcome.
Good frank open discussion. Good participation from audience.
I think its good to know that as an organisation we are doing excellent things
Brilliant panel
Great to see the involvement of junior staff (FY1) in the panel, her experience will make her a better and caring doctor
Tear jerking and fascinating
Very worthwhile forum
Have enjoyed the opportunity to reflect and discuss the emotional side of the job
Both stories presented and group interaction emotional and thought provoking
The role of swan
I think it is helpful to shift the days and times of the round so that everyone has the opportunity to attend. There is only one lunchtime a week where my timetable enables me to attend

Interesting
Thought provoking
Gave me time to think about listening, challenging and changing things in my work
Brilliant!! Very supportive environment supported by other colleagues well
Multidisciplinary
Really useful SR today.
Very insightful
I think it would be helpful for these sessions to be held at different times and different locations to allow as many people as possible to attend

Interesting
Thought provoking
Gave me time to think about listening, challenging and changing things in my work
Brilliant!! Very supportive environment supported by other colleagues well
Multidisciplinary
Really useful SR today.
Very insightful
I think it would be helpful for these sessions to be held at different times and different locations to allow as many people as possible to attend

Relevant, time to share own experiences
Excellent again to hear other colleagues in this forum
Honest open conversation - refreshing - multi professional values (Trust /Respect for Roles/Understanding)
Very comfortable environment to share experiences
Very useful taking time to reflect on experiences
Well done Louise. You are a star
Really useful - as a student it is good to know that others more experienced have similar thoughts/feelings/concerns - Thank You
Useful insights
Thank you
Very interesting and great to hear discussions on this big issue
Relevant to my post as we assess home environment to ensure safe discharge