

# UK IBD audit

## IBD Organisational Audit 2013

Comparison of The Royal Wolverhampton  
NHS Trust results against IBD Standards and  
national results

**Rob Nordon IBD CNS**

27/03/2014



**Royal College  
of Physicians**

**Setting higher standards**

# Background

- Round 3 RWHT first participation
- Data collection from March 2012 – Feb 2013
- Comparison of 4 topic areas based on the IBD Standards
  - Clinical Quality
  - Patient Experience
  - Organisation and Patient Choice
  - Research and Education
- Compared against other centres nationally,
- Reviewing team should ideally comprise of IBD lead and Nurse, Surgical Lead, Managerial, Dietician and Patient representative



# RHWT Domain results

## Summary of New Cross Hospital IBDQIP Results

This report shows your IBD Service results from the IBDQIP assessment tool. Results have been displayed in two ways:

- 1) A Dashboard of your IBDQIP results from this assessment, with your scores(A to D) in each of the 4 domains
- 2) Graphs of your results, comparing your service against all other **Adult** sites who entered data in this period (49 Adult sites entered data in this period)

Patient Experience					
Education (A)	Patient Orgs (A)	Information (A)	Patient Involve (A)	Choice (A)	Rapid access(A)
B	A	C	D	B	D

Clinical Quality									
Diagnostic (A)	Nutrition support(A)	ImmunoS (A)	Inpatient fac (A)	Monitoring (A)	Mental health (A)	MultID working (A)	Sexual health (A)	Surgery (A)	IBD team (A)
B	C	C	A	D	B	D	C	A	D

Organisation and Choice of Care						
Shared Care (A)	Transitional care(A)	Inpatient care (A)	Outpatient care (A)	Referral(A)	Outpatient Choice(A)	Transitional care(A)
B	A	C	C	B	C	No Score

Research, Education and Audit				
Audit (A)	Register (A)	Research (A)	Development (A)	Training (A)
C	D	A	A	C

New Cross Hospital

Census Date: 01/Mar/2013



# Patient Experience RWHT versus other Trusts

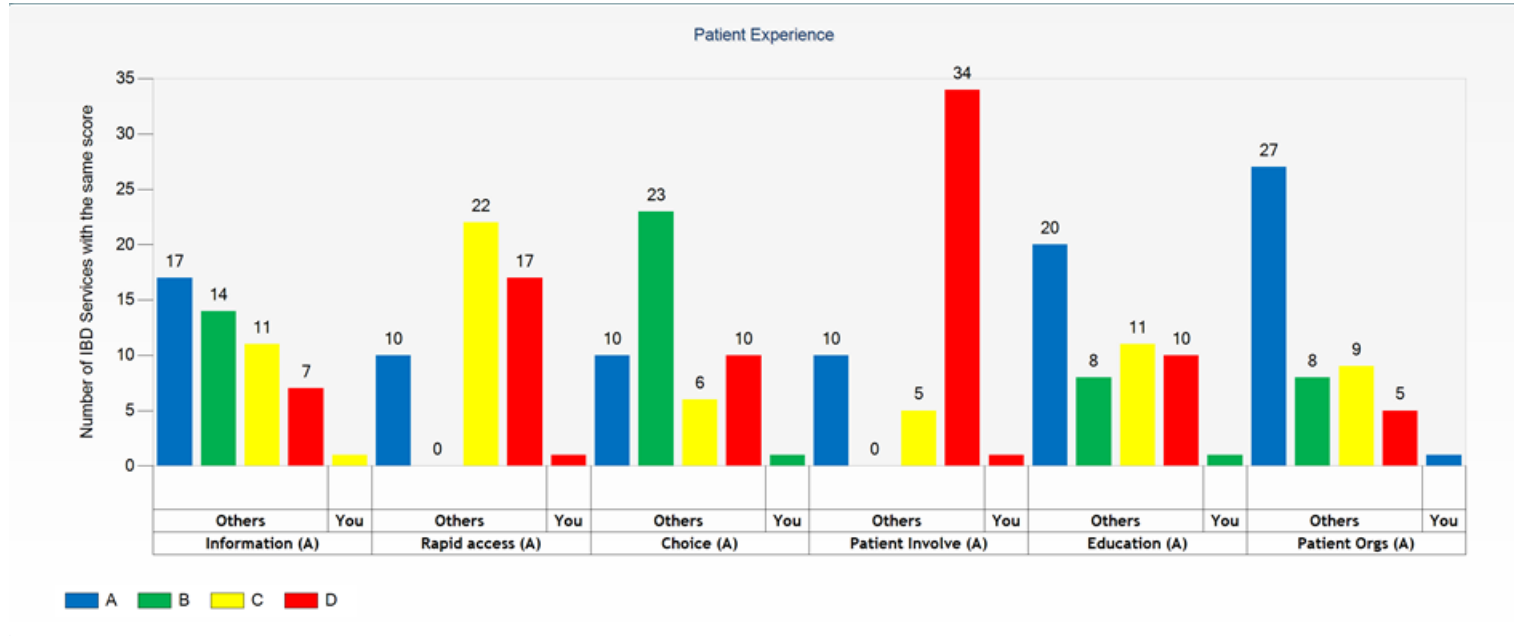

# Clinical Quality RWHT versus other Trusts

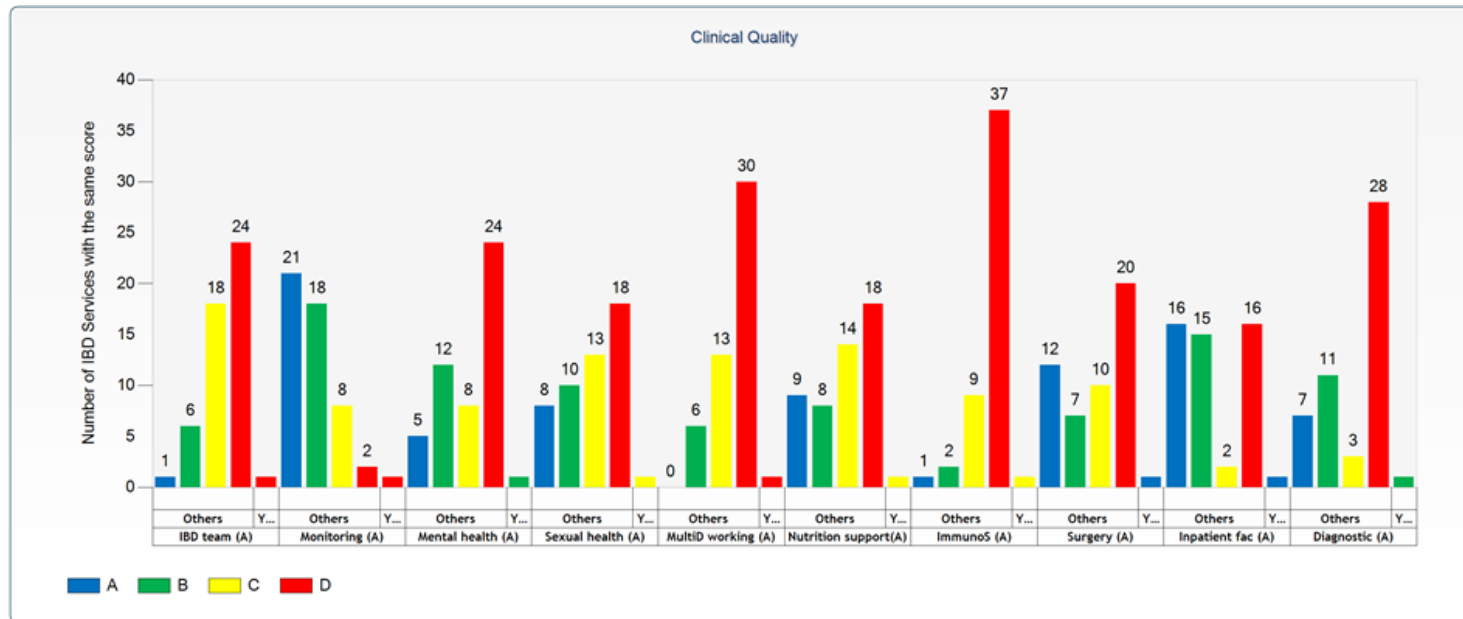

# Organisation and Choice of Care RWHT versus other Trusts

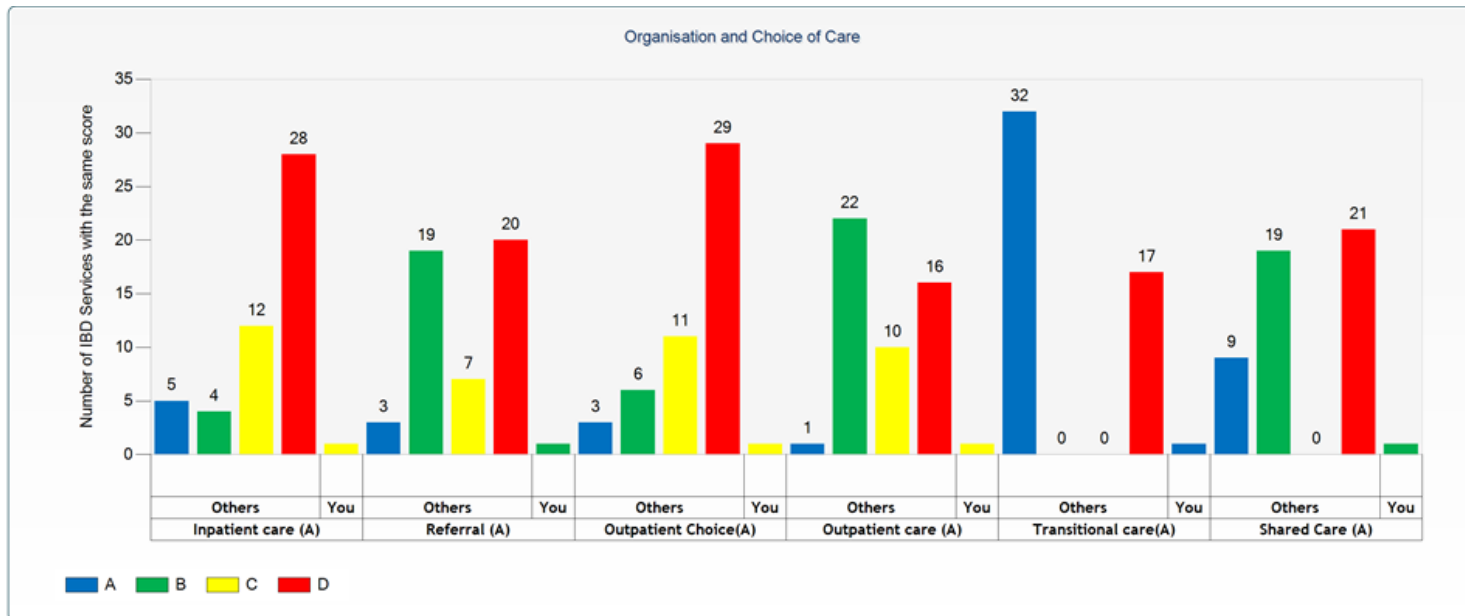

# Research Education and Audit RWHT versus other Trusts

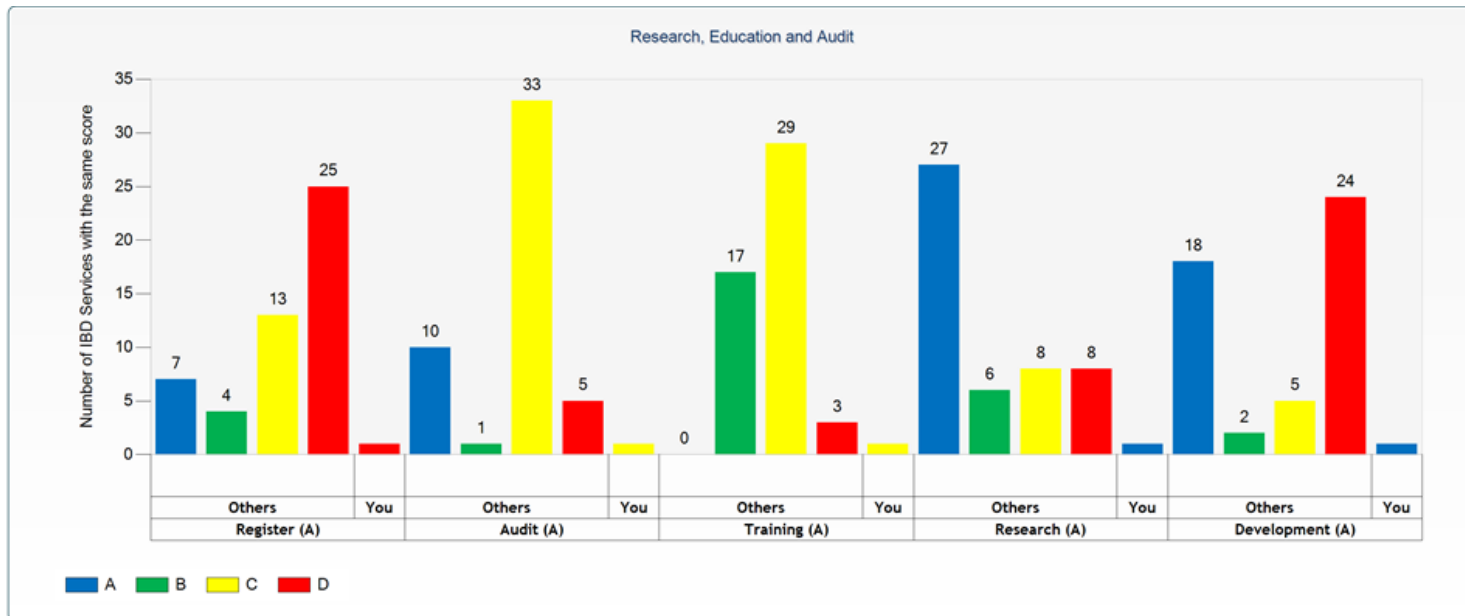

# Action plan

Actions	Staff responsible	Progress at your site
All domains will have action plans with their own data set to allow for progression to higher scoring	IBD Nurse, IBD Clinical Lead, IBD Team	In progress
RWHT aims to achieve level A ratings where applicable	IBD Team	In progress
Any area that is deemed to have an immediate benefit or improvement in rating will be completed or commenced if possible e.g. Addition of IBD Support email to support service will improve Rapid access score from D to B	IBD Nurse	Completed
Participation in Round 4 to compare results	IBD Nurse, IBD Clinical Lead	In progress





# Action plan

Actions	Staff responsible	Progress at your site
Involvement of patients in service development and patient panels	IBD Nurse, IBD Clinical Lead, IBD Team	In progress
Audit/Data collection to be created to allow for accurate data for all patients admitted with IBD in RWHT	IBD Nurse	To be developed



# Summary of results/actions

- This is the first round that RHWT have participated and therefore the data will give us a baseline review of how we compare to other sites
- The IBD Standards and the use of the QIPP audit data will allow RWHT to prioritise areas of care for IBD patients
- Results will be compared to the round 4 data due to be submitted end of March 2014

